FACT_TABLE:

Table_name: Fact_cdr:

Mapping:

Source →Expression → lookup → lookup→lookup →sequence→expression→ target

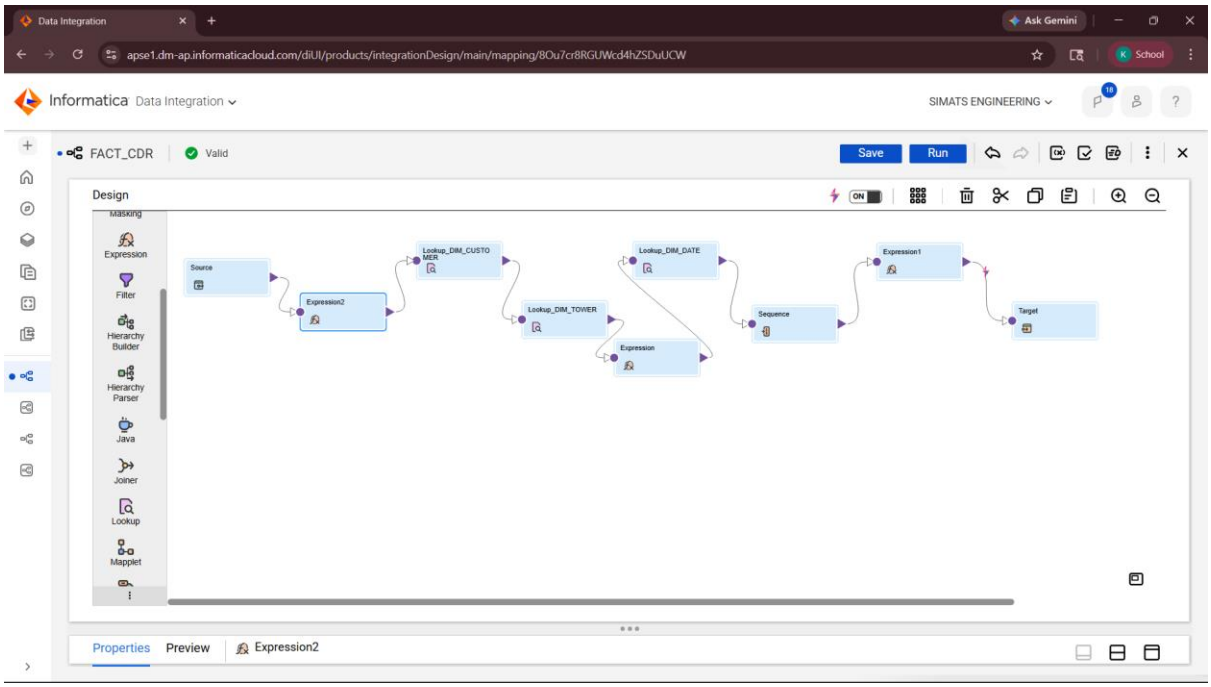

Source: clean_cdr

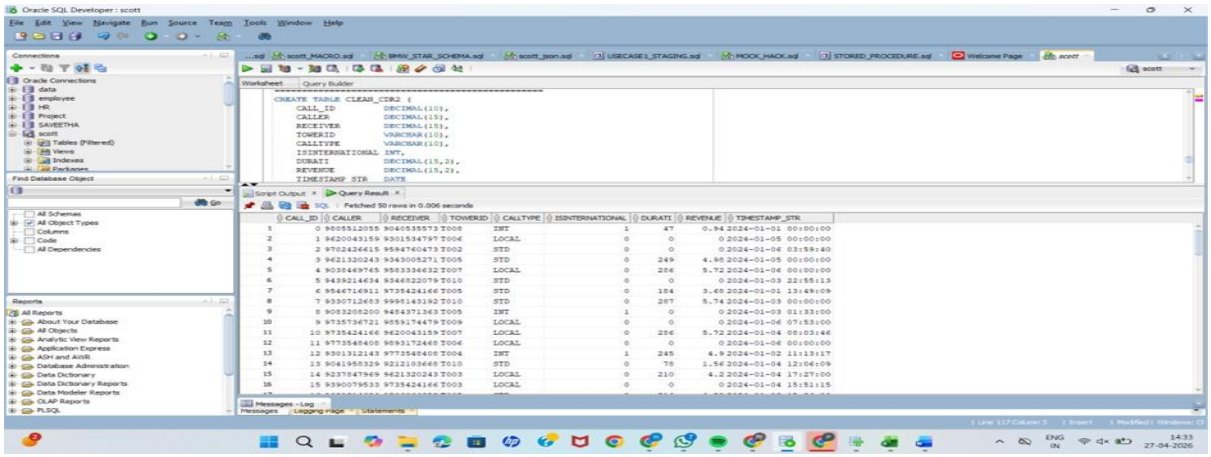

-Define query in source

SELECT * FROM CLEAN_CDR2

WHERE TIMESTAMP_STR>'$$SDATE'

Expression: using to create incremental loading variable

Create In-out Parameter in parameter panel with variable name of 'sdate'

In expression set max date

SetMaxVariable($$SDATE,TIMESTAMP_STR)

Lookup:

Object: dim_customer

Condition: on tower_id

Lookup:

Object: dim_tower

Condition: on tower_id

Lookup:

Object: dim_date

Condition: on timestamp

Sequence: Fact_key

Expression: to convert nextval(because sequence produce bigint) to integer

Target: fact_cdr

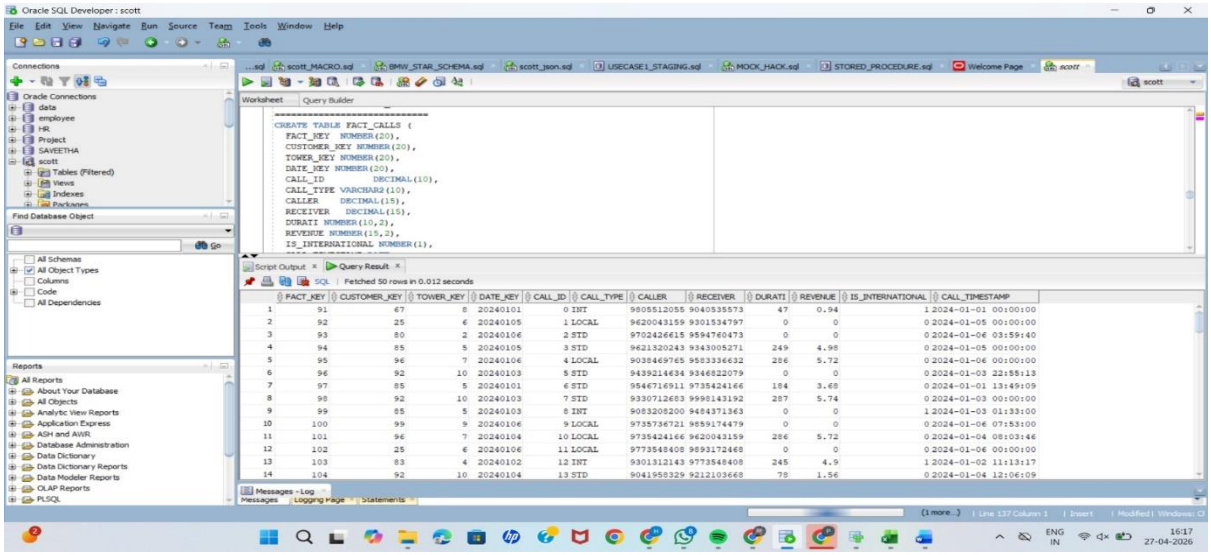

USECASE2: CALL TYPE PERFORMANCE ANALYSIS

Table_name: Fact_call_analysis

Mapping:

Source→Aggregator→Expression→Target

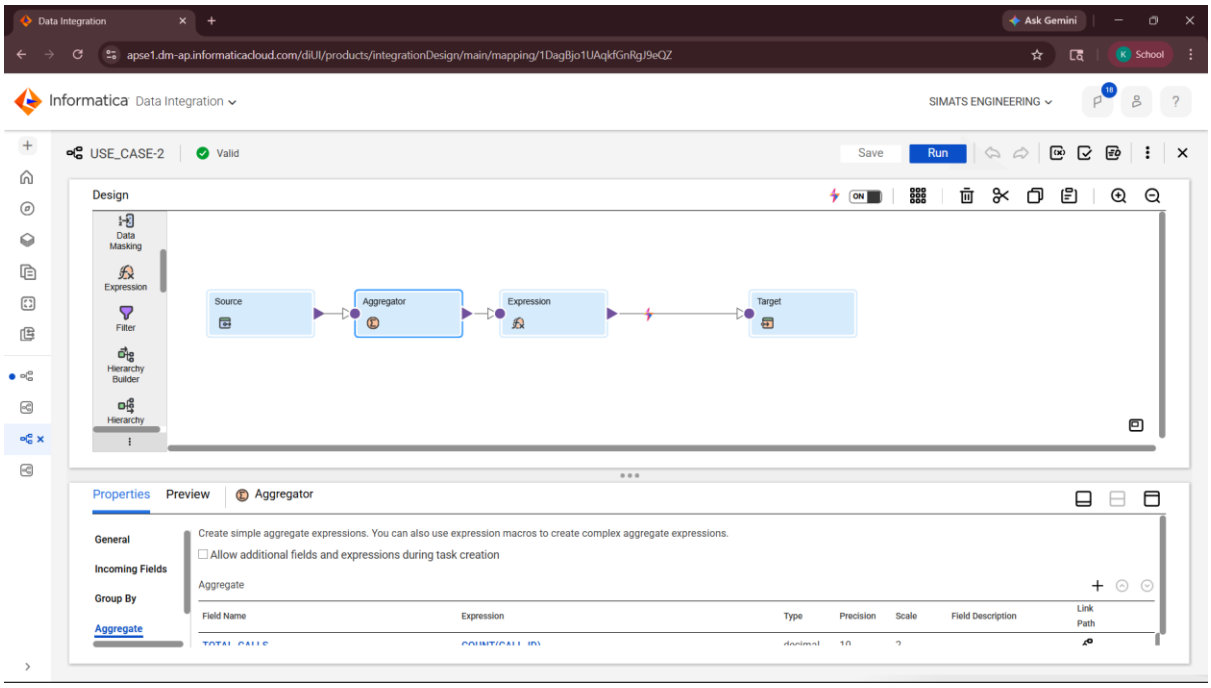

SOURCE: Fact_calls

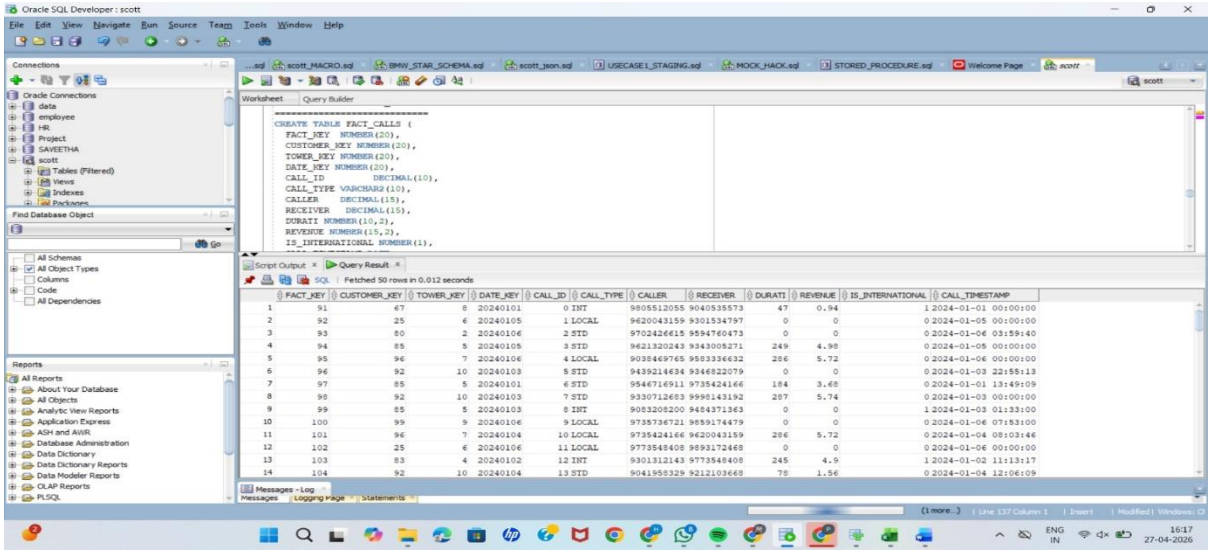

Aggregate:

- Here we are grouping by call type
- And in aggregation we are aggregating by following
  --Total calls : COUNT(CALL_ID)
  --Average Revenue: AVG(REVENUE)
  --Total Duration : SUM(DURATI)
  --Total Revenue: SUM(REVENUE)

Expression:

We are using expression for load_date to know when the data is being loaded into the table by using SYSDATE.
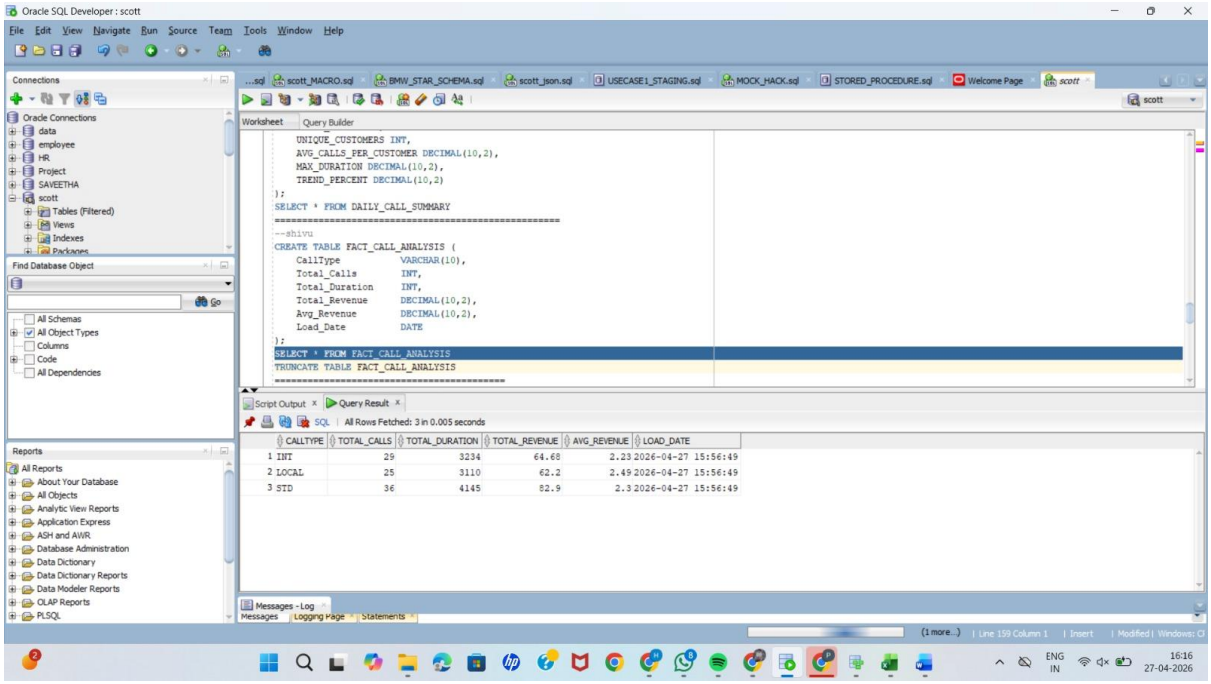
Target: Fact_call_analysis